Nevada State Public Charter School Authority

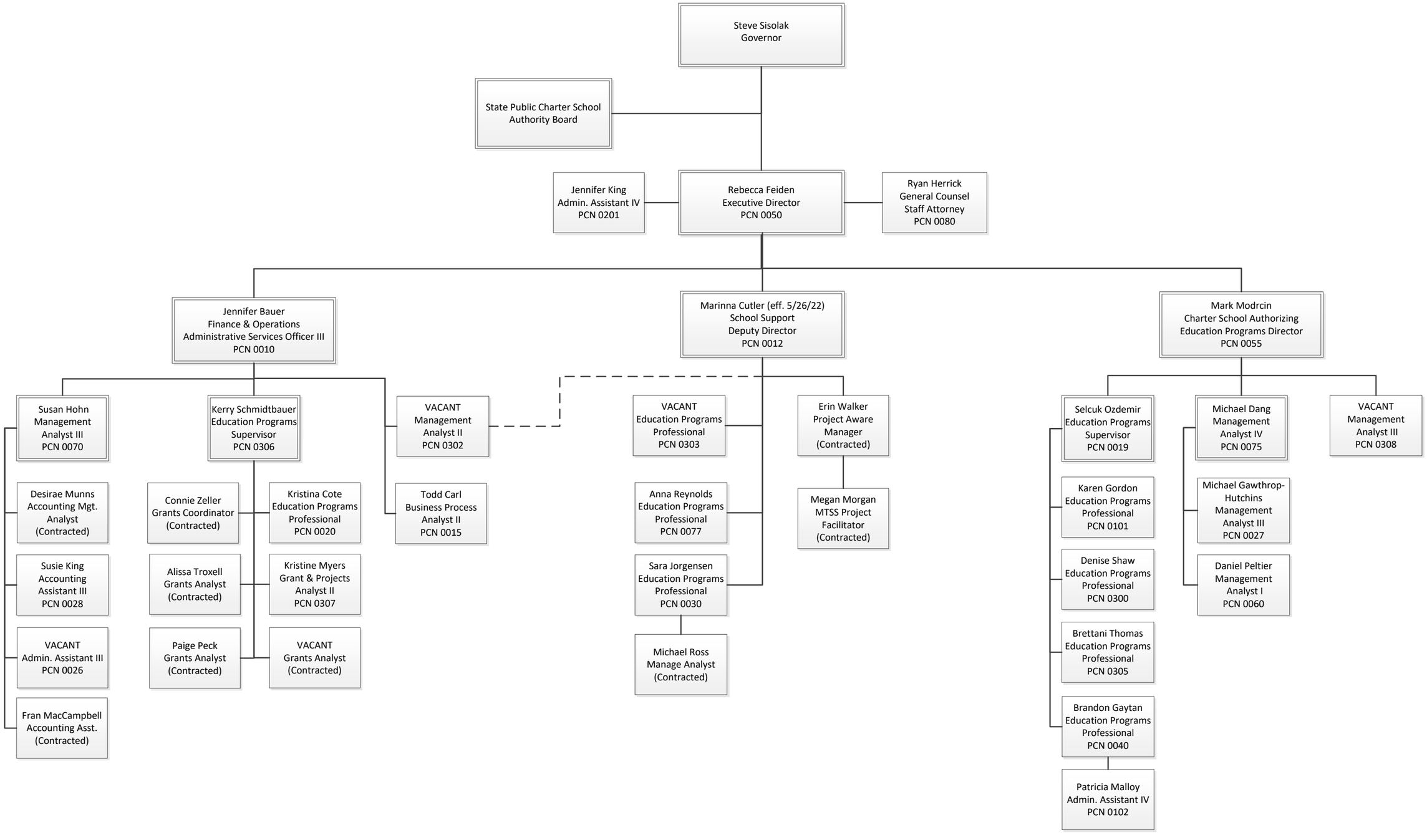

April 13, 2022